



Annual Report 2023





From the President and Executive Director



If we had to sum up this past fiscal year in one word, we'd use the word "momentum". Momentum is that feeling – and the evidence – that present efforts are being propelled forward by past efforts in a continuum of vision. Overall participation has risen this year, the buildings and grounds have been restored, and community awareness of RJD is at an all-time high.

How lucky we are to have such a rich cultural landscape in New Bedford. We're grateful to be able to work with these colleagues throughout the year. The list of our partners grew in FY23, including organizations like New Bedford Food Tours, Third Eye Youth Empowerment, and the Bristol County Bee Keepers Association, to name a few. These organizations helped us introduce RJD to an entirely new audience and in turn, we helped them deliver their mission-based programs and services. Together with our partners, we are the rising tide that lifts all boats.

A majority of visitors to the property were drawn specifically by the historic garden. As popular as it is, the garden represents only one of our five collections. The other four include the 1834 mansion itself, the historic objects in the house, the archives, and our teaching collections. With such an extensive range of collections, our part-time collections manager, Lauren Prescott, was still able to complete an inventory of the historic objects: a collection estimated at about 2000 items. This inventory was recommended by our 2019 Collections Assessment for Preservation (CAP) report. The CAP continues to be our checklist for the stewardship of these important collections and the property.

This spring, we watched excitedly as the installation of Abolition Row Park progressed, and we enjoyed its official opening on June 23. It anchors the north

end of 7th street, while RJD anchors the south. Together with the Park, and the newly designated Abolition Row Historic District, we will continue to work on telling a more complete story of abolition efforts in the city. While writing this letter, we are at the same time writing grant requests to fund the work needed to better tell the abolition story of the historic house and grounds.

This momentum has come from a shared vision. The Museum's trustees and staff have worked diligently on the strategic plan's initiatives. We thank them for their time and dedication this past year. We also want to thank you for supporting our leadership; this will be our last letter to you as the team of President and Executive Director. The teamwork will continue with a new President of the Board, and the vision will be carried forward.

As members, donors, participants, volunteers and supporters, you've had a part in the last year's activities. In so doing, you also have a part in the momentum gathered from our successes this year. Let's keep the momentum going.

G. Stewart Young,
President of the Board of Trustees

Dawn E. Salerno
Executive Director

Leadership

In Year Two of the Strategic Plan, Executive Director, Dawn Salerno, together with staff and Trustees, have moved the needle forward on four strategic goals:

- 1. To leverage RJD’s history to develop new programs highlighting ethics, racial justice, domestic life, and horticulture
- 2. To enhance and unify the visitor’s experience of Abolition Row
- 3. To develop sustainable financial strength
- 4. To grow our capacity as a diverse and inclusive organization

The RJD is led by a stellar Board of Trustees who were engaged with all four goals, and especially Goal Four. From January through March, six trustees participated in Leading Equitable Organizations, with equity trainer, Angela Park. Park returned for the Board retreat on May 4, helping to articulate the leadership’s equity agenda for the subsequent year.

Officers

G. Stewart Young, President
Natalie A. Mello, Vice President
Steven Anderson, Treasurer

Nathanael R. Brayton,
Asst. Treasurer
Anne Heller, Clerk

Trustees

Amelia Alburn
Howe Allen
Rebecca Barnes
William Rotch Bullard II
Janet W. Coquillettte
Donna Criscuolo
Luis Duffy-Baraybar

Francis C. Gray, III
Sandy Hall, Ex-Officio
Diana Henry
Ruth Oliver Jolliffe
Alanna Jaworski
Kenneth Lauderdale
Ann M. Lopes

Committees

Advancement

Francis C. Gray, III, Chair Amelia Alburn Nathanael R. Brayton William Rotch Bullard II	Anne Heller Ruth Oliver Joliffe Staff: Hillary Fortin, Dawn Salerno
--	--

Buildings and Grounds

Kenneth Lauderdale, Chair Rebecca Barnes Sandy Hall	Alanna Jaworski Ruth Oliver Joliffe Staff: Rick Finneran, Dawn Salerno
--	---

Collections

Mary Jean Blasdale Ruth Furman Fran Levin	Ann M. Lopes Staff: Lauren Prescott
---	---

Events

Howe Allen, Chair Luis Duffy-Baraybar Sandy Hall Anne Heller	Diana Henry Staff: Hillary Fortin, Dawn Salerno
---	---

Executive

G. Stewart Young, Chair Steven Anderson	Anne Heller Natalie A. Mello
---	---------------------------------

Finance

Steven Anderson, Chair Nathanael R. Brayton	William Rotch Bullard II Francis C. Gray, III Staff: Dawn Salerno
---	--

Governance

Diana Henry, Chair Howe Allen Janet W. Coquillettte	Donna Criscuolo Natalie A. Mello Staff: Dawn Salerno
---	--

NextGen

Amelia Alburn, Chair Andrew Armstrong Kayla Connor Von Marie Moniz	Leonardo (Leo) Reis Staff: Hillary Fortin, Lauren Prescott
---	--

Thank you to this year’s outgoing Trustees!

Individuals volunteer their services to the RJD board.
We thank them for their gift of time, knowledge and support.



Steven Anderson



Janet Coquillettte



Ruth Oliver Jolliffe

Staff

Our wonderful staff is behind every Museum operation, from fundraising to the latest preservation project. Without any turnover in staffing, we were able to build momentum, developing deeper relationships with our constituents, greater institutional knowledge, and a stronger team.

FY2023 Staff & Contractors



Rick Finneran
Facilities Manager
and
Lead Gardener



Hillary Fortin
Development and
Administration
Coordinator



Lauren Helley
Events Assistant



Loredana Mello
Events Assistant



Claudio Pereira
Functions and
Sales Manager



Betsy Pinho
Bookkeeper
(Contractor)



Lauren Prescott
Manager of
Collections and
Interpretation



Dawn E. Salerno
Executive Director

Exhibitions

Curated by Lauren Prescott, Manager of Collections & Interpretation.



Home is Where the Hearth Is,
January 2, 2023 – present.

This exhibition reclaims this room for its original function as a kitchen dating to the Jones era (1851 – 1935). The display features kitchen implements from that era, and aims to show what the kitchen looked like, who worked here, as well as explaining how it functioned as a work and gathering space for staff.

Hats Off! A History of Fashion in Headwear,
December 1, 2022 – Present.

Hats and headwear have a history that dates back to ancient civilizations. This display aims to highlight some of the more interesting hats and headwear in the museum's collection, from Quaker bonnets to a World War I doughboy helmet.

Right: Tintype of William Rotch & Annie Beard, c. 1871. Rotch's glengarry is on display in exhibition. Gift of Pat Jackson, 2022.4.



Collections



- A new Collections Management Policy was written in June 2023.
- Volunteer Catherine Adamowicz conducted an artwork inventory.
- Museum guide updated to incorporate additional information on the families and social history.

Acquisitions

This year, the RJD accepted several donations into its collections.

- Cooking school textbook & housekeeper's guide, *Pamela Sherman* (January 2023)
- Piano Booklet belonging to Amelia H. Jones, *Jane F. Young* (March 2023)
- 19th century wallet belonging to Thomas Rotch, son of William Rotch Jr., *Laura Jackson*, (May 2023)
- Books owned by descendants of William Rotch Jr., *Laura Jackson*, (May 2023)

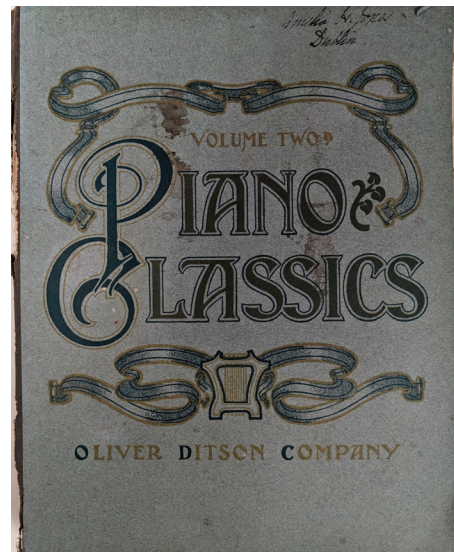

Audience Engagement

The RJD worked with these organizations to deliver annual programming:

AHA! New Bedford
Bristol County Bee Keepers Assoc.
BuyBlackNB
Cinema New Bedford
The Collective
DATMA
Garden Club of Buzzards Bay
James Arnold Mansion
New Bedford High School
New Bedford Food Tours
NB Free Public Library

NB Whaling National Historical Park
NB Preservation Society
NB Symphony Orchestra
P.A.C.E.
Preservation Society of Newport County
Reverie Theatre Group
School of Yoga New Bedford
Third Eye Youth Empowerment
YMCA South Coast



Black in Business: Juneteenth Vendor Market



Concert in the Garden



Mother's Day Tea



Valentine's Concert



Surveying the Furniture of Jules Allard

Marketing

Programs Throughout the Year

AHA Nights @ the RJD, Monthly second Thursdays, year-round
Family Story Time, With NB Free Public Library, Monthly Wednesdays & Thursdays
Office Al Fresco, Wednesdays, July through September
Appraisal Day, July 16
Playwright on the Patio, With Your Theatre, July 23 & 24
Members Reception, August 10, January 22
A Midsummer Night’s Dream, With Reverie Theatre Group, August 11, 12, 13, 18, 19, & 20
Open House at the Mansions, August 21
Annual Meeting & Reception, September 15
Walking Tour of Abolition Row, September 24
House Tours, October 1, November 5
RotchtoberFest, October 12
Friday Night Brights, November 25
Children’s Tea, November 27
Afternoon Tea in the Parlors, November 29
Valentines Concert, February 12
Finding the Spark to Light the Fire, February 15
Dr. Marie Equi’s New Bedford 1872-1892, March 15
Open House at the Mansion, March 18
Chamber Music in the Parlors, With New Bedford Symphony Orchestra Musicians, April 16
Surveying the Furniture of Jules Allard, With Newport Preservation Society Fellows, April 20
Mothers’ Day Tea, May 13
Yoga and Breathwork for Seniors, With School of Yoga NB, May 11 – June 1
Concert in the Garden, With New Bedford High School bands, May 16
Rose Garden Tour, June 8
Yoga in the Garden, With YMCA South Coast, weekly Saturdays, starting June 10
BuyBlackNB Pop-Up Vendor Market, June 16



Shakespeare in NB: A Midsummer Night’s Dream

RJD partnered with its cultural colleagues to improve awareness and drive admissions from both locals and tourists. RJD offered a joint ticket with the Whaling Museum, or a three-for-one ticket including the Fishing Heritage Center and New Bedford Art Museum. Our colleagues from other museums are admitted free out of professional courtesy. We believe that affordability should never be a barrier to participation in history and culture. Therefore, the RJD offered free admission through these programs:

- Blue Star Museums
- ConnectorCare Card
- EBT Card
- Museums for All
- Passport to History
- Wunderfund

The Museum receives no subsidy to cover these lost admission fees.

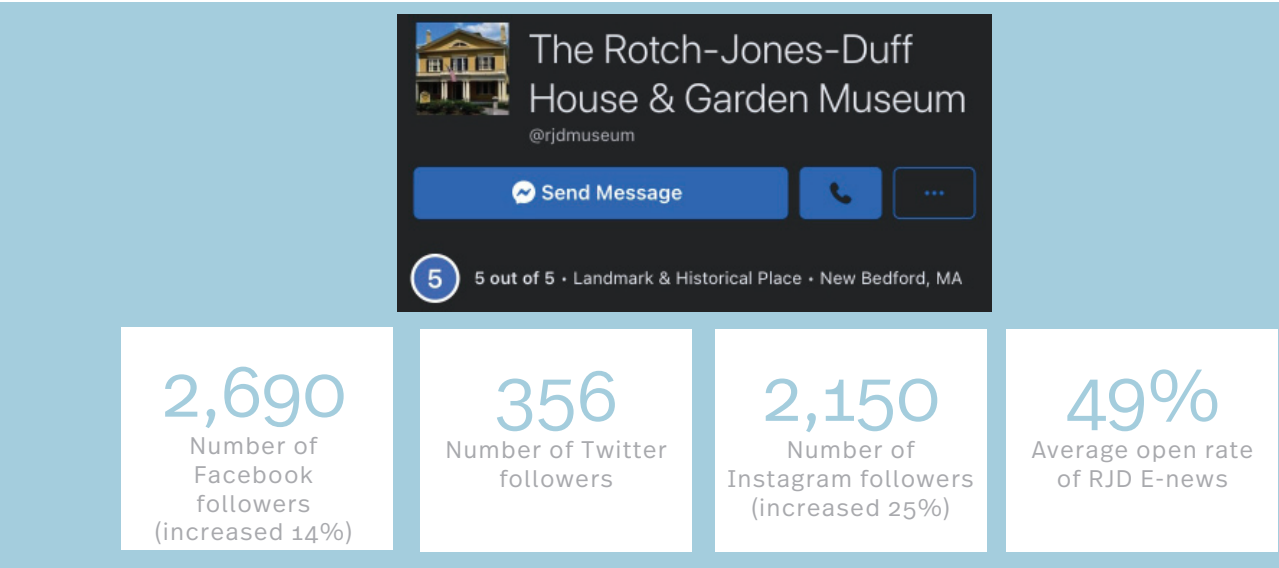

Events



Nothing But Trouble

Major events to build community and support for the Museum were held under the tent in the fall and spring.

Mystery at the Mansion, October 21 and 22, 2022: The collaboration RJD has with The Collective resulted in a new mystery to solve in this participatory theatrical event. About 100 attended the two performances. This was the most financially successful of the M@M's, netting over \$8,000 for Museum programs, preservation and outreach.

Nothing But Trouble, June 9, 2023: The annual June garden party featured Prohibition Era décor and cocktails. Over 110 people participated and the event generated over \$24,000 in net operating income for the Museum. This amount exceeded goal by over 50%.

Thank you to those who supported these events with their attendance, donations, and sponsorships!



Nothing But Trouble



Mystery at the Mansion: Gala

Preservation



Before

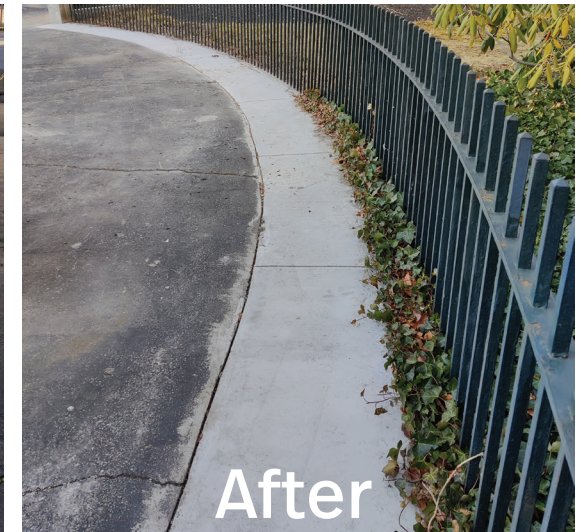

After

Facilities Manager, Rick Finneran, conducted several maintenance and repair projects in FY23. The Apiary interior was painted, a few minor roof leaks were repaired, and the basement floors were repainted. In addition, he helped with several small “beautification” efforts in the Coach House that included painting, lighting and the installation of curtains. As a result of two semi-annual all-staff “cleaning days”, a room was cleared for better storage of the collections and museum shop stock was moved to make room for the kitchen exhibition.

With grant funding from the Community Preservation Act, C & L Construction leveled granite staircases, repaved pathways on the north side of the building with blue stone, and replaced some cracked concrete in the driveway and garden. The 2012 Olmsted Report was consulted for the proper treatment.

The lift had a necessary repair to the “shoes.” A new canopy and side poles were purchased to replace ones that had reached their end-of-life. The City took down two Madison Street trees that were dying and presenting hazards to parked cars and pedestrians. Replacement trees will be planted by the city as well.

Preservation



Capital Improvements

Capital Investments Total: **\$167,469**

\$142,900 Masonry	\$22,932 New canopy & poles	\$730 Repair to the lift	\$907 Computers & Software
-----------------------------	---------------------------------------	------------------------------------	--------------------------------------

Support

Volunteers & Interns

A new cohort of New Bedford non-profits was formed around the topic of volunteer programs. The RJD is one of many organizations like Buzzards Bay Coalition, NB Whaling Museum, NB Whaling National Historical Park, Our Sisters School and the Zeiterion, focused on recruitment, training, and stewardship of volunteers.

The Museum’s volunteer corps saw a reduction of about 50% over the pandemic years. A new grant from Mass Service Alliance aimed at pandemic recovery allowed us to hold two informational open houses for prospective volunteers.

Summer Intern, Lexus Rakowski Calvin, assisted the work of exhibitions and collections throughout the months of June, July and August. A student at UMass Dartmouth, she was able to gain experience with the RJD in cataloguing museum collections and exhibition research.

Membership

The Museum Members Perks Program concluded this spring of 2023. Perks were coordinated in partnership with local businesses so that Members could explore all that New Bedford has to offer. Membership Shopping Night was reintroduced in November. For the upcoming year, the “perks” concept has been refitted into Member Appreciation Month. RJD also piloted a “Welcome to New Residents” program, sending new New Bedford home owners the option for a free dual membership to the RJD.

46 Number of active volunteers in FY23	1,413 Number of hours donated	200 Current museum members
\$138,396 FY23 Annual Appeal total		9% % dollars above appeal goal

FY 2023 Operations Financials

Revenue From Operations	FY 2023	FY 2022	% Change vs. '22
Membership	\$21,110	\$20,535	3%
Annual Appeal	\$142,595	\$125,821	13%
Grants	\$139,599	\$95,922	46%
Other Annual-Type Gifts	\$33,380	\$37,300	-11%
Special Events	\$40,578	\$36,915	10%
Programs	\$6,667	\$3,880	72%
Investments - Annual Draw	\$88,509	\$82,880	7%
Other Income	\$65,894	\$38,947	69%
Total Revenue	\$538,332	\$442,200	22%

Operating Expenses	FY 2023	FY 2022	% Change vs. '22
Programs, Collections & Education	\$7,123	\$7,337	-3%
Building & Grounds	\$41,969	\$58,727	-29%
Special Events	\$9,046	\$8,208	10%
Admin. & Fundraising	\$76,838	\$63,230	22%
Personnel	\$265,915	\$247,017	8%
Total Operating Expenses	\$400,891	\$384,519	4%
Net from Operations	\$137,441	\$57,681	18%

FY 2023 Operations Financials

FY2023 Revenue from Operations

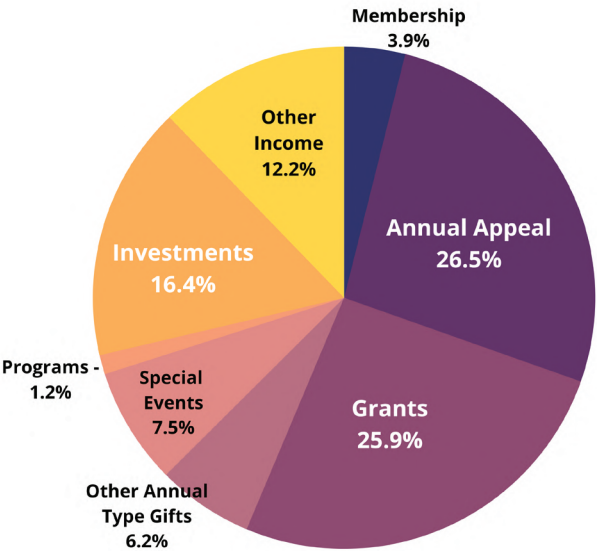

FY2023 Operating Expenses

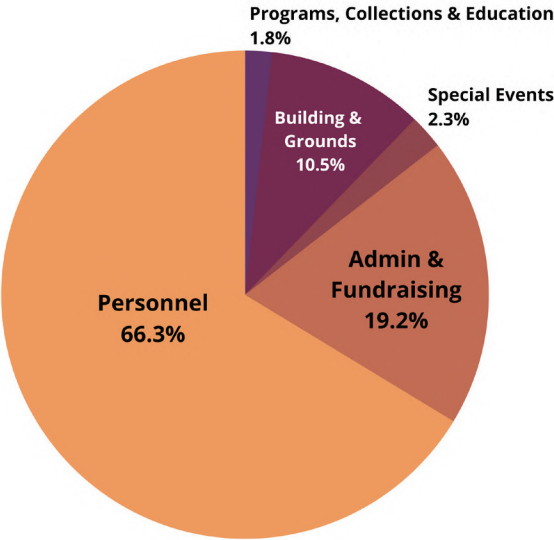

Thank you to this year's supporters!

\$5,000+

City of New Bedford
Mr. and Mrs. Samuel Gray
Grimshaw-Gudewicz Foundation
Mr. and Mrs. William Hicks
Ms. Sarah Jackson
LandVest, Inc.
Massachusetts Cultural Council
Peter T. Gargas 2010 Revocable Trust
Mr. and Mrs. David Ring
Ms. Amelia Tigner
Mr. G. Stewart Young

\$1,000+

Mr. Howard Allen and Mr. Timothy Evans
Mr. Gary Ash and Ms. Jane Harris Ash
Mr. Todd G. Atkinson
Bartlett Tree Experts
Mrs. Christina Bascom
Ms. Joanna Bennett
Mrs. Mary Jean Blasdale
Mr. and Mrs. John W. Braitmayer
Mr. Nathanael R. Brayton
Mr. and Mrs. Peter Bullard, Sr.
Mr. and Mrs. William R. Bullard II
Mr. and Mrs. Christopher Carey
Mr. and Mrs. William Coquillette
Mrs. Helen S. DeGroot
Mr. and Mrs. Ronald J. Dias
Mr. and Mrs. Ronald Estabrooks
Ms. Helga Faulenbach
Ms. Sarah Forbes
Mr. Richard Frisbie
Mr. and Mrs. John Gralton
Mr. and Mrs. Francis C. Gray, III
Ms. Elizabeth T. Gray, Jr. and Mr. Chip Loomis

Mr. David M. Gray
Mr. and Mrs. Robert Gray
Mr. and Mrs. Jerry Heller
Mrs. James L. Henry
Mr. and Mrs. Prentiss C. Higgins
Howe Allen Realty
Ms. Mary Eliot Jackson
Mrs. Michael Jolliffe
Mr. William W. Kenney
Ms. Edith Rotch Lauderdale
Mr. Kenneth Lauderdale
Mr. David DiBiasio and Ms. Natalie Mello
Mr. and Mrs. Michael M. Moody
Ms. Nancy Shanik
Reverie Theatre Group
Mr. and Mrs. Donald Rice
Mr. and Mrs. William Rotch, Jr.
Mrs. Mary Schubert
Mrs. David Stone
Mrs. Maureen Sylvia Armstrong
Mr. John H. Deknatel and Ms. Carol M. Taylor
The Christina G. Gargas 2010 Trust
Town of Dartmouth
Town of Fairhaven
Ms. Joan Underwood
Mrs. Kathleen Wattles
Mr. and Mrs. Harvey J. Wolkoff
Ms. Jane F. Young
Zeiterion Theatre, Inc.

\$500+

Mr. John L. Aumann and Ms. Anna Surma
Ms. Rebecca Barnes
Mr. and Mrs. Edward Barry
BayCoast Bank
Ms. Elizabeth Rourke Berardi
Better Community Living, Inc.

Ms. Michele Bolton
Mr. and Mrs. John K. Bullard
Mr. and Mrs. Peter Bullard
Mr. Toby Burr
Mr. Richard E. Byrd, III
Mr. and Mrs. Edward Carlson
Ms. Lillian Carney
Mr. and Mrs. Marc E. Chardon
Dr. and Mrs. John Conway
Attorney and Mrs. Kreg Espinola
Mr. Michael Esposito and Ms. Cynthia Redel
Ms. Julia Forbes
Mr. and Mrs. Stewart Forbes
Mr. and Mrs. Peter Gates
Mr. and Mrs. William Gray
Ms. Candace Haydock
Mr. Nelson Hockert-Lotz and Ms. Susan Goldsmith
Mr. and Mrs. David Jeffrey
Mr. and Mrs. John Korn
Mr. and Mrs. Robert W. Ladd
Dr. and Mrs. Bradley Lauderdale
Mrs. Frances Levin
Ms. Ann Marie Lopes
Meridian Printing
Mrs. John S. Penney, Jr.
Mr. Peter Pennoyer
Ms. Deborah Pierce
Sperry Tents Marion
Town of Mattapoisett
University of Massachusetts
Mr. and Mrs. Henry Wainer
Mr. and Mrs. Scott Weiss
Mrs. Janet Whitla
Mr. William T. Whitney

\$100+

Mr. and Mrs. Robert Ackerman
Ms. Catherine Adamowicz and Mr. Paul Hankins

Mr. and Mrs. Christopher Arnold
Ms. Ana Bahrani
Ms. Jessica Bailey
Mr. and Mrs. Michael Baldwin
Mr. and Mrs. William N. Bancroft
Mr. and Mrs. Henry W. Barnard
Mr. Samuel Barnard
Mr. and Mrs. David Barrett
Mr. and Mrs. Dana Barrows
Mr. Christopher Bator and Ms. Colleen Hovey
Mr. Thomas Beaton and Ms. Gale Nicholson Beaton
Mrs. Charlotte Berman
Ms. Molly S. Bernard
Mr. and Mrs. Robert Bernert
Dr. and Mrs. John R. Bockstoce
Mr. Keith Bombard and Ms. Mary Ellen Keefe
Ms. Laurie Bowater
Ms. Robyn L. Branco
Mr. and Mrs. Stephen K. Brayton
Ms. Marlissa Briggett
Ms. Sarah C. Bullard
Mr. Thomas Bullitt
Ms. Judy Burnett
Mr. Keith Cabral
Mr. and Mrs. David Cameron
Mr. and Mrs. John R. Cannell
Ms. Elizabeth Conde
Mr. and Mrs. Ryan Conner
Mr. Bohdan Burban and Mrs. Margaret Simmons Converse
Mr. and Mrs. Burton L. Corkum, III
Ms. Donna Criscuolo
Ms. Nancy C. Crosby
Mr. Thomas Crotty and Mrs. Michele Zingara-Crotty
Ms. Gay Crowley
Ms. Victoria Cunningham
Mr. & Mrs. Chris Cutler
Ms. Janine da Silva



\$100+ continued

Ms. Marcia Damon
 Mr. and Mrs. Emmanuel Daskalakis
 Dr. Gail Davidson
 Ms. Colleen Dawicki
 Mr. Larry Weiner and Ms. Kelsey Dias
 Mr. and Mrs. Leslie Dole
 Rev. and Mrs. John Douhan
 Mr. and Mrs. Jack Dresser
 Mr. and Mrs. Raymond H. Drouin, Jr.
 Mr. and Mrs. Ian Duff
 Mr. Luis Duffy-Baraybar and Mr. Keith Cabral
 Mr. Timothy H. Dyer
 Mr. and Mrs. James Edwards
 Ms. Janet Egan
 Dr. and Mrs. Paul T. Elder
 Mr. Paul Elias and Ms. Marie Lossky
 Ms. Patty Emmons
 Mrs. Eleanor Sue Fairfax
 Mr. and Mrs. Hugh G. Fanning
 Mr. and Mrs. James Feeney
 Mr. and Mrs. Armand Fernandes
 Ms. Marjorie Fernandes
 Mr. and Mrs. James M. Fitzgibbons
 Mrs. Margaret Forbush
 Ms. Shirley A. Fortes
 Mr. Michel Fortin and Ms. Amy Slawson-Fortin
 Mr. David Frost
 Mr. and Mrs. William R. Frothingham, Jr.
 Ms. Ruth Furman and Mr. Ernest Fisher
 Mr. Timothy Gamble
 Ms. Natalie Garfield
 Mr. and Mrs. Seth Garfield
 Rev. and Mrs. G. Kenneth Garrett
 Mr. and Mrs. George C. Gebelein
 Mr. and Mrs. James Gessner
 Ms. Katherine Gibson
 Mr. and Mrs. Alden Gifford
 Mr. David L. Gilbertson and Ms. Carolee S. Matsumoto

Ms. Karen Giorgianni
 Mr. Mark Gold
 Ms. Melissa Gonzaga-Lee
 Ms. Nancy K. Griswold
 Mr. and Mrs. David Hall
 Mr. and Mrs. Elton W. Hall
 Ms. Amber Harris
 Mrs. Nathaniel L. Harris, Jr.
 Mr. and Mrs. Kenneth Hartnett
 Ms. Rebecca Hallowell Haydock
 Mr. and Mrs. Samuel Rotch Haydock
 Mr. Peter Hearn
 Mrs. Milan Heath, Jr.
 Mr. Russell S. Hensel and Ms. Karen M. Quigley
 Ms. Chelsea Hester
 Mr. and Mrs. Mathew B. Hobbs
 Mr. Weston Howland, III
 Mr. and Mrs. Arthur W. Huguley, III
 Mr. William R. Huss
 Mr. Rod Immerman and Ms. Gail Costello
 Mrs. Elizabeth Isherwood Moore
 Ms. Alanna Jaworski and Mr. Mark Parsons
 Mr. Geoffrey Jenkins and Mrs. Dorothy Jenkins
 Ms. Doreen Jennings
 Ms. Sara H. Johnston
 Mr. Michael Karalis
 Mr. and Mrs. William N. Keene
 Mr. John Kelleher and Ms. Viki Fowler
 Mr. and Mrs. Samuel Knight
 Mr. Gary L. Koller
 Mr. James Ladd
 Raina Lamade
 Mr. and Mrs. Francis S. Lauderdale
 Mrs. Lydia Lauderdale
 Mr. and Mrs. Tom Lavin
 Mr. Christopher Lawrence
 Mr. Michael Lawrence and Ms. Noelle Nee
 Mrs. Anne Lee & Mr. Calvin Lee
 Ms. Mary Ellen Lees



\$100+ continued

Ms. Shantel Leite
Mr. Paul Lemaire
Ms. Beth Luey
Dr. and Mrs. Edward G. Lund, Jr.
Mr. and Mrs. Robert A. MacGregor
Mr. and Mrs. Eric A. Magendantz
Mr. Timothy W. Mahoney & Ms. Pamela D. Donnelly
Mrs. Mary Mandeville
Ms. Jean E. Massa
Mr. Henry Mastey
Ms. Martha Mayer
Mr. Joe and Mrs. Holly McDonough
Ms. Laura E. McLeod
Mr. and Mrs. Quentin McMullen
Ms. Gloria McPherson
Ms. Margaret F. Meath
Mr. and Mrs. David Medeiros
Ms. Lindsay Mis
Mr. and Mrs. Daniel Morgan
Mr. and Mrs. Anthony Morris
Mr. Joseph Mort
Mr. Peter Nelson
New Bedford Art Museum
Mr. and Mrs. Edmund H. Newton
Mrs. Pamela T. Norweb
Ms. Deborah Nutter
Ms. Ruth Olson
Mr. Peter J. Ouellette
Mr. and Mrs. Michael W. Patrick
Mr. and Mrs. Marco Pereira
Mr. Claudio Pereira and Mr. Ryan Lorencio
Mr. James J. Perry

Ms. Meredith A. Persson
Mr. and Mrs. John C. Pinheiro
Ms. Virginia Pittman
Ms. Sandra Polanik
Mr. and Mrs. William Prescott
Ms. Iryna Priester
Ms. Patti Rego
Mr. Leonardo Reis
Loy Riley
Ms. Cynthia H. Ritter
Ms. June Brownell Roche
Ms. Melissa Rodrigues
Ms. Megan Ruggiero
Mr. Bruce Severance
Mr. and Mrs. Everett B. Sherman
Ms. Kathleen Solomon
Mr. James Souza
Mr. Kenneth E. Steen
Mr. and Mrs. Robert Sterns
Mr. and Mrs. William Stout
Mr. and Mrs. Ray Surprenant
Ms. Christie Sylvia
Mr. Joseph Tardif
Ms. Jennifer Thayer
Ms. Ann Tisdale
Mr. and Mrs. Richard A. Toomey, Jr.
Town of Acushnet
Mr. and Mrs. Walter Trumbull
Jaye Tyler
Mr. Albert Vickery and Ms. Nan Androski
Mr. and Mrs. Wayne Walega
Mr. Alfred J. Walker
Mrs. Sumner J. Waring, Jr.
Mr. and Mrs. John Waterman
Mr. and Mrs. Russell Weigel

Mrs. Hester H. Whitcher

\$1 - \$99

Mr. and Mrs. Marc Alburn
Ms. Sally M. Aldrich
Ms. Olga Armanetti
Mr. Andrew Armstrong
Mr. Anthony Arruda and Priscilla Arruda
Ms. Blair Bailey
Mr. and Mrs. Samuel Baird, Jr.
Ms. Faith Sweetser Barry
Mr. and Mrs. Arthur Bennett
Ms. Terese Bernert
Ms. Bryana Berry
Ms. Gail F. Blout
Ms. Lucy Alexandria Bly
Ms. Susan Borges
Ms. Diane Brodeur
Ms. Barbara Brown
Mr. Kyle Bueno
Mr. Jeff Burnett
Ms. Kathleen Carter
Mrs. Phoebe A. Chardon
Mr. David Conroy
Mr. Matt Camara and Mrs. Alyson Cordeiro
Mr. and Mrs. David Cornell
Ms. Melanie Correia
Mr. Jeffrey Costa
Ms. Traci L. Cregan
Ms. Jessica Cziska
Mr. and Mrs. John P. Dowd
Mr. Normand Dufault
Mr. and Mrs. Clinton Furnald
Mr. and Mrs. Dennis Fusco
Mrs. Cheryl Gamsby
Mr. and Mrs. Robert H. Gardner

Mr. and Mrs. Steven Gladstone
Mr. Frank Gracia
Ms. Stacey W. Stuart and Mr. Peter J. Greenhalgh
Mr. and Mrs. Robert L. Gregory
Mr. James Grinnell, Jr.
Ms. Leah Hartman
Mr. and Mrs. Tim Helley
Ms. Catherine Hunter
Ms. Lucy Iannotti
The Geoffrey H. Jenkins Family
Ms. Diane Kelly
Ms. Emily King
Mr. Thornton P. Klaren, Jr.
Mr. and Mrs. Thomas C. Knowles, II
Ms. Carol E. Kolek and Mr. Carlton Darent
Ms. Elizabeth Lafleur
Mr. Leo Lake
Ms. Teresa Lally
Ms. Elizabeth M. Lawrence
Mrs. Joan Lawrence
Mr. and Ms. Arthur Layton
Ms. Clare Letourneau
Ms. Susan Lockwood
Ms. Lee M. Loranger
Mr. Jared Louf-Woods
Ms. Alexandra Lund
Ms. Martha Mangelsdorf
Mr. Taber Russell-Pelsue and Mrs. Kelsey Martins
Ms. Georgia McDonald
Mr. and Mrs. James McKeag
Kelli McSweeney
Ms. Irene Medeiros
Ms. Louise Medeiros



Mr. and Mrs. Bruce H. Minevitz
Ms. Barbara Mitchell
Mr. and Mrs. Frederic C. Mock
Mr. and Mrs. Robert Mogilnicki
Ms. Pamela Niles
Ms. Ashley Occhino
Dr. and Mrs. Lawrence J. Oliveira
Ms. Laura Orleans
Mr. William R. Osier
Ms. Peg Palmer
Mr. and Mrs. George F. Parker
Ms. Sydney Patten
Mr. Bobby Pavatoudom
Mr. and Mrs. George Pendergast, Jr.
Ms. Rosemary Pereira
Mr. and Mrs. Barry W. Perry
Ms. Lori Perry
Mr. Alexander Pomerantz
Mr. Victor Posada

Mr. and Mrs. John H. Read, Jr.
Mr. and Mrs. Clifton Rice
Ms. Dolores Rodrigues
Ms. Lori Russell Pelsue
Ms. Margo Saulnier
Mr. Gregory Schwartz
Dr. Gilbert L. Shapiro
Mr. Scott Simpkin
Ms. Kristi Sinkus
Ms. Janet Smith
Ms. Kate Snell
Ms. Megan Snell-Maharjan
Mr. Kevin Soares
Ms. Susan Souza-Mort
Ms. Antonia Thomas
Ms. Patricia Thornton
Ms. Brooke Torres
Ms. Joyce Tower
Mr. Stephen Turner
Mr. and Mrs. Colin E. Waldon
Mr. and Mrs. Michael Walker
Ms. Jillian Walsh
Ms. Anna Sutton Whitcomb
Mr. and Mrs. James Whitt
Mrs. Eusie Zane



Bringing History Home

Since its founding in 1985, the role of the RJD has expanded from steward of an historic building to a proactive member of the cultural community, offering a variety of programs for a diverse audience. Today this National Historic Landmark offers house tours, a variety of cultural programs and changing exhibitions, and curriculum-based educational programming to more than 7,000 people annually.