



Annual Report 2025

The Rotch-Jones-Duff House & Garden Museum





From the President and Executive Director



A handwritten signature in black ink that reads 'Natalie A. Mello'.

Natalie A. Mello
President, Board of Trustees



A handwritten signature in black ink that reads 'Dawn E. Salerno'.

Dawn E. Salerno
Executive Director

At The RJD, fiscal year 2025 spans two equal periods: the last six months of 2024 and the first six months of 2025. While 2025 has seen dramatic shifts in political, economic and cultural spheres, what has not shifted is our institutional values, determination, and commitment to vision.

We benefit from a stellar group of trustees who hold true to the goals outlined in our strategic plan. This May, the Trustees voted unanimously to adopt wording that describes our commitment to becoming an equitable organization that is grounded in the history of the three families (see below). In continuing to tell the story of this site, we hired a research fellow, Beatrice Alder, to research and write about our connections to Abolition and the Underground Railroad. Harvard Magazine published a scholarly article, written by Collections Committee member, Beth Luey, on letters sent between Henry Taber and “Willy” Rotch, currently housed in the Museum’s archives. We received a grant for our autumn exhibition and year-long programming focused on William Rotch, Sr. during the Revolutionary War era. Although the strategic plan includes further interpretation planning for the main historic house, we concluded the fiscal year by confronting the potential loss of federal grant funds designated as sources for that work. Like our peers in the museum sector, we are uncertain about how we will address these funding gaps.

Another goal we have been working towards is financial sustainability. This was the year to reach out to our most resolute supporters, gathering input on our plans and gauging their willingness to support that future. We are optimistic about the future, especially because the Annual Appeal successfully surpassed its target, the RJD secured three new grants, and the annual donor recognition event experienced higher attendance than in previous years.

Lastly, we are enjoying celebrating the Museum's 40th anniversary with you. We are so grateful to all those staff, trustees, corporators, volunteers, members and donors who have come before us, building the vibrant and community-engaged institution we have today in 2025. This anniversary is also our call for you to stick with us on this path as we forge ahead, stewarding important stories of our shared past and creating a welcoming and inclusive space for people from all backgrounds to gather, learn, socialize, and celebrate.

Equity

A rich history and the continuing commitment at RJD

- The Rotch, Jones, and Duff families were equity activists, often against popular opinion.
- We continue to leverage our equity history to develop new programs highlighting ethics, racial justice, domestic life, and horticulture.
- RJD's Board and leadership team are actively committed to continuing this mission.



LEADERSHIP

In Year Four of the RJD Strategic Plan, the Board of Trustees spent hours writing and aligning policy and practice with the four goals of the plan. Executive Director, Dawn Salerno, together with staff, implemented tasks outlined in the plan which is now 80% complete as of the end of this fiscal year.

RJD STRATEGIC PLAN GOALS

- 1.To leverage RJD's history to develop new programs highlighting ethics, racial justice, domestic life, and horticulture
- 2.To enhance and unify the visitor's experience of Abolition Row
- 3.To develop sustainable financial strength
- 4.To grow our capacity as a diverse and inclusive organization

FY25 BOARD OF TRUSTEES

Natalie A. Mello, President
Rebecca G. Barnes, Vice President
G. Stewart Young, Treasurer

Nathanael R. Brayton, Asst. Treasurer
Anne B. Heller, Clerk

TRUSTEES

Amelia Alburn
Barbara Brown, Ex-Officio
William Rotch Bullard II
Kayla C. Conner

Francis C. Gray, III
Diana Henry
Alanna Jaworski
Mirian V. Moultrie

Leonardo Reis
Derek J. Santos

A Special Thank You!

To this year's outgoing Trustees

Individuals volunteer their services to the RJD Board. We thank them for their gift of time, knowledge and support.



Kayla C.
Conner



Francis C.
Gray, III



Alanna
Jaworski

STAFF

Our wonderful staff fulfills the Museum's mission, working across all operations, from fundraising to the latest preservation project. Three staff departed seeking new opportunities and making way for excellent new hires.



FY 2025 Staff & Contractors



Rick Finneran,
Facilities Manager &
Lead Gardener



Chloe Crosby
Functions & Sales
Coordinator



Lauren Pothier
Community
Engagement
Coordinator



Jackie Se'Alé
Development &
Administration
Coordinator



Dawn E. Salerno
Executive Director

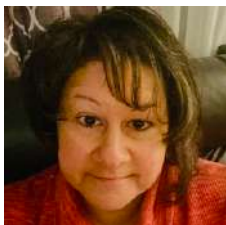

Betsy Pinho,
Bookkeeper
(Contractor)

**Paul Crawford,
Kathryn McGreevy,
Aydan Sullo,**
Events Assistants

COMMITTEES

ADVANCEMENT

Amelia Alburn, Chair	G. Stewart Young
William Rotch Bullard II	Staff:
Francis C. Gray, III	Lauren Pothier
Anne Heller	Dawn E. Salerno
Leonardo Reis	

BUILDINGS AND GROUNDS

Alanna Jaworksi, Chair	Staff:
Rebecca Barnes	Dawn E. Salerno
Tony Oliva	Rick Finneran
Anna Surma	

COLLECTIONS

Catherine Adamowicz	Beth Luey
Barbara Brown	Lauren Prescott
Ruth Furman	Staff:
Sage Lamade	Dawn E. Salerno
Ann Marie Lopes	

EVENTS

Kayla C. Conner, Chair	Staff:
Howe Allen	Dawn E. Salerno
Caroline Conzatti	Lauren Pothier
Diana Henry	
Mirian Moultrie	

PATHWAYS CAMPAIGN

G. Stewart Young, Chair
Tia Bullard
Colleen Dawicki
Francis C. Gray, III, Honorary
Diana Henry
Alanna Jaworski
John C. Pinheiro
Amelia Tigner, Honorary

EXECUTIVE

Natalie A. Mello, Chair
Rebecca Barnes
G. Stewart Young
Anne Heller

FINANCE

G. Stewart Young, Chair	Anne Heller
Nathanael R. Brayton	Staff:
William Rotch Bullard II	Dawn E. Salerno
Francis C. Gray, III	

GOVERNANCE

Rebecca Barnes, Chair	Staff:
Diana Henry	Dawn E. Salerno
Leonardo Reis	
Derek J. Santos	

NEXTGEN

Leonardo Reis, Chair	Von Marie Moniz
Andrew Armstrong	Kennedy Silva
Kayla C. Conner	Toni Anne Wong
Marcus Coward	Staff: Lauren Pothier
Elizabeth MacDonald	



Photo Credit: Lens of Landry

EXHIBITIONS



Newsworthy 40 Years **January 2 - December 24, 2025**

On January 4, 1985, the Rotch-Jones-Duff House & Garden Museum was incorporated. RJD trustees, volunteers and staff wasted no time, creating an exciting calendar of events and publishing a newsletter for the fledgling museum. This exhibition featured covers of each newsletter published, from the RJD's founding, to today.

This exhibition was created with the help of volunteers Lauren Kavanagh, Mary Ellen Rogina, and Kennedy Silva.

Celebrating 40 Years of Collecting **January 2 - December 24, 2025**

Curated by Sage Lamade, former Manager of Collections & Interpretation

As we celebrate the RJD's 40th anniversary in the year 2025, this exhibition looked back on four decades of collecting. The period rooms in the historic house that you see today were only possible through the generosity of donors. Special labels marked with the Anniversary logo throughout the historic mansion speak to these notable donations from our 40 year history.

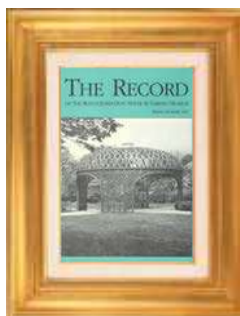

AUDIENCE ENGAGEMENT

FY25 PROGRAM PARTNERS

AHA!	NB Whaling National Historical Park
Bristol County Beekeepers Association	NB Preservation Society
Big Brothers Big Sisters	NB Symphony Orchestra
Garden Club of Buzzards Bay	Preservation Society of Newport County
James Arnold Mansion	Reverie Theatre Group
Mass Audubon	Serlingpa Kadampa Meditation Center
Milward Tea Room	Third Eye Youth Empowerment
New Bedford High School	WHALE
NB Free Public Library	YMCA South Coast

67

of programs
run in FY25

18

of organizations
partnered with to deliver
programming

446

of school students
attending FY25 Field Trips
(49% increase over FY 24)

1,453

of people who visited
the Museum House
in FY25

2,124

of people who
attended FY25 programs



New Bedford High School and
All City Band Concert

FY2025 PROGRAMS

Family Story Time, With NB Free Public Library, monthly Wednesdays
Yoga in the Garden, With YMCA South Coast, Saturdays, July through September
The Bee's Mead, AHA, Hosted by the NexGen Committee, July 11
Music in the Garden, with NBSO, July 21
Bubbles & Bloom, August 8
Tie That Binds Exhibition Reception, AHA, August 8
Members Reception, August 15, January 26
Shakespeare in NB: Twelfth Night, August 15, 16, 17, 22, 23, 24, 25
Open House at the Mansion, with James Arnold Mansion, August 18
Five Pillars of Hip Hop, with New Bedford Whaling National Historical Park & 3rd EyE Youth Empowerment, AHA, September 12
Annual Meeting & Reception, September 19
House Tour, October 5, November 2, January 23, April 24, May 22
Jazz Concert in the Garden, October 6
The Great Pumpkin Parade, AHA, October 10

Domestic Staff of 396 County, AHA, November 14
Afternoon Tea in the Parlors, December 1, 3
Holiday House Tour, December 7
Christmas on Country, AHA, December 14
Living the Old House Dream, with WHALE, January 28, February 25, March 25
The Extraordinary Power of Love, with Serlingpa Kadampa, AHA, February 13
Craft Night, AHA, Hosted by the NexGen Committee, March 13
Open House at the Mansion, March 22
For the Love of Roses, AHA, April 10
The Annual Fellows Lecture, with Newport Preservation Society Fellows, April 15
Game Night, AHA, Hosted by the NexGen Committee, May 8
Mother's Day Tea, May 10
Modern Music Concert in the Garden, with New Bedford High School Bands, May 20
Garden Tour, AHA, June 12
Gardening with Native Plants, with Mass Audubon, June 18



Shakespeare in NB: Twelfth Night



The Great Pumpkin Parade

MARKETING

FREE ADMISSION PROGRAMS

Art Pharmacy - NEW!
Blue Star Museums
EBT/WIC Cards
ConnectorCare Card

Library Cards: Dartmouth Public Library,
New Bedford Free Public Library
Museums for All
Wunderfund

The Museum receives no subsidy to cover these lost admission fees.



3,000

Number of
Facebook
followers (5%
increase since
previous year)

2,632

Number of
Instagram
followers (17%
increase since
previous year)

347

Number of
X followers
(-4% since
previous year)

98

Number of
LinkedIn followers
(18% increase
since previous
year)

49%

Average open rate
of RJD E-news

EVENTS



In our 40th Anniversary year, one major event gathered people together to celebrate and support the museum's service to the community. Rubies & Roses, on June 13, featured ruby décor, DJ Jordan Paiva, food from Pairings, and a brilliant June day in the garden.

Attendance hit 111 and the event generated over \$28,000 in net operating income for the Museum.

Thank you to those who supported our ruby anniversary party with their attendance, donations, and sponsorships.



Guests in the garden at Rubies and Roses.



PRESERVATION



Restoration of the South Porch



Garden Lighting Project

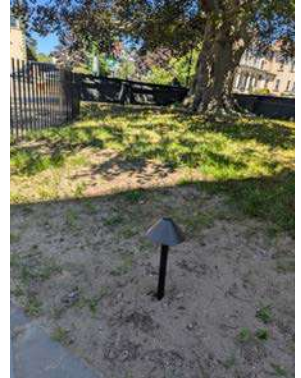

PRESERVATION, BUILDINGS, & GROUNDS

Capital Investments Total	\$185,475
ARPA Grant-funded Improvements (Including: Masonry, Electrical Infrastructure, North Lawn Irrigation, Garden Seating, Garden Lighting, Restoration of Iron Fences, Restoration of South Porch)	\$171,460
Repairs to the Lift	\$8,215
Repairs & Improvements to HVAC	\$5,800

SUPPORT

Thank You to Our Volunteers!

The RJD relies on volunteers to assist with special events, greet visitors to the Museum, teach school field trip programs, care for the rose garden, and support office work. Skilled volunteers also serve on the Board of Trustees and its several committees.



46

Active
Volunteers in
FY25

2,109

Annual
Volunteer
Hours Donated

219

Current Museum
Members
(10% increase over FY24)

\$137,275.84

FY25 Annual
Appeal Total

\$6,275.84

Dollars Above
Appeal Goal

FY 2025 OPERATIONS FINANCIALS

REVENUE FROM OPERATIONS FY 2025 FY 2024 % CHANGE VS. '24

Membership	\$16,224	\$17,900	-9%
Annual Appeal	\$130,167	\$139,618	-7%
Grants	\$40,800	\$49,798	-18%
Other Gifts	\$18,991	\$14,747	29%
Special Events	\$33,209	\$31,703	5%
Programs	\$5,667	\$6,342	-11%
Investments/Annual Draw	\$91,363	\$90,712	1%
Other Income	\$140,852	\$60,368	133%
Total Revenue	\$477,273	\$411,188	16%

OPERATING EXPENSES FY 2025 FY 2024 % CHANGE VS. '24

Programs, Collections & Education	\$10,420	\$10,799	-4%
Building & Grounds	\$87,572	\$47,946	83%
Special Events	\$16,308	\$8,493	92%
Admin. & Fundraising	\$83,756	\$79,058	6%
Personnel	\$316,990	\$305,470	4%
Total Operating Expenses	\$515,046	\$451,766	14%

Net from Operations	\$(37,773)	(40,578)	
----------------------------	-------------------	-----------------	--

FY 2025 REVENUE FROM OPERATIONS

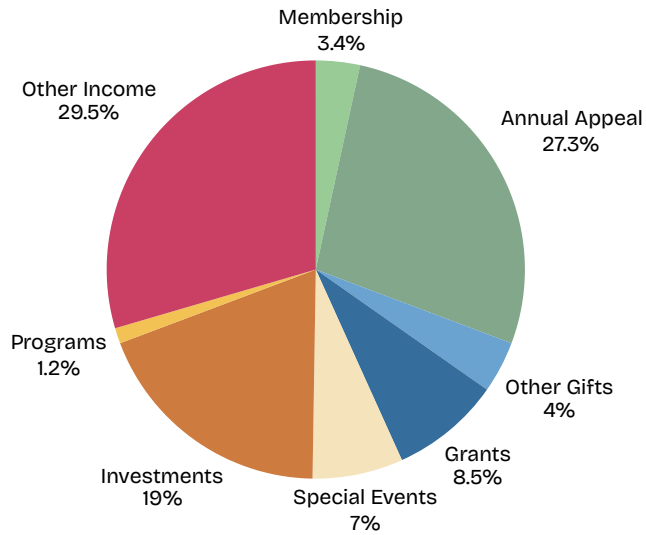

FY 2025 OPERATING EXPENSES

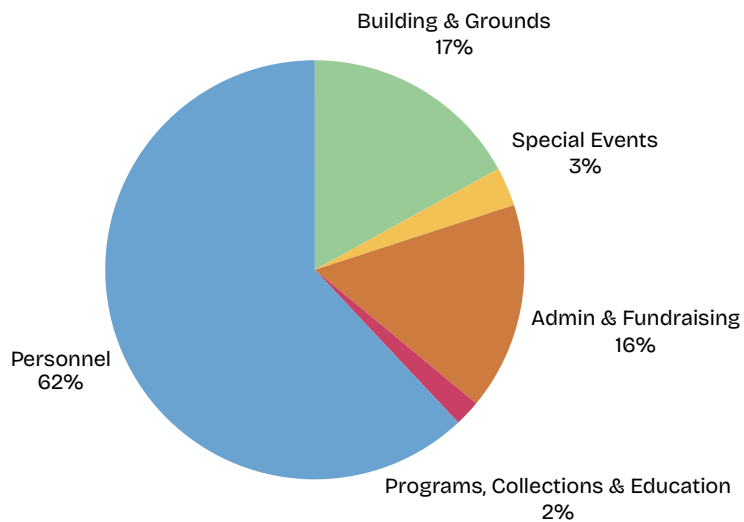

Thank you to this year's supporters!

\$5,000+

City of New Bedford
Ms. Emily M. Cobb
Mr. Richard Frisbie
Mr. and Mrs. Francis C. Gray, III
Mr. Samuel P. Gray and Mrs. Margaret Z. Gray
Mr. William Hicks and Mrs. Lucile Hicks
Ms. Sarah Jackson
New Bedford Creative
Mr. David Ring and Mrs. Elaine Ring
SouthCoast Community Foundation
Mr. G. Stewart Young

\$1,000+

Mr. Howard Allen and Mr. Timothy Evans
Mr. Seth Alvord
Mr. Gary Ash and Ms. Jane Harris Ash
Mr. Todd G. Atkinson
Ms. Rebecca Barnes
Mrs. Christina Bascom
Baycoast Bank
Ms. Joanna Bennett
Mrs. Mary Jean Blasdale
Mrs. Nancy Braitmayer
Mr. Nathanael R. Brayton
Mr. Peter Bullard, Sr. and Mrs. Joan Bullard
Mr. William R. Bullard and Mrs. Diana Bullard
Mr. Ronald J. Dias and Mrs. Brenda R. Dias
Mr. Michael Esposito & Ms. Cynthia Redel
Ms. Helga Faulenbach
Ms. Julia Forbes
Mr. John Galton and Mrs. Vanessa Galton
Mr. and Mrs. David M. Gray
Mr. and Mrs. William Gray
Mr. Jerry Heller and Mrs. Anne Heller
Mrs. James L. Henry
Mr. and Mrs. Prentiss C. Higgins
Mr. Jordan Hitch and Mrs. Julie Hitch
Mr. and Mrs. James Hughes

Ms. Mary Eliot Jackson
Mr. and Mrs. Morris Kellogg
Mr. William W. Kenney
Mr. John Korn and Mrs. Jayne Korn
Mr. Robert W. Ladd and Mrs. Elizabeth K. Ladd
LandVest, Inc. | Christie's International Real Estate
Ms. Edith Rotch Lauderdale
Mr. David DiBiasio and Ms. Natalie A. Mello
Mrs. Maureen Sylvia Armstrong, Alera Group
Mr. John H. Deknatel and Ms. Carol M. Taylor
Mrs. Amelia Tigner
Town of Dartmouth
Mrs. Kathleen Wattles
Mr. and Mrs. Harvey J. Wolkoff
Ms. Jane F. Young
Ms. Esther B. Young

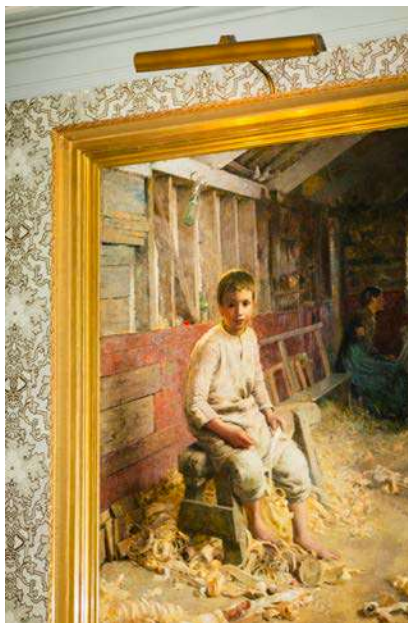

Photo Credit: Lens of Landry

\$500+

Mr. Edward Barry and Mrs. Peggy Barry
Bartlett Tree Experts
Mr. Stephen K. Brayton and Mrs. Lisa Brayton
Ms. Barbara Brown
Mr. John K. Bullard and Mrs. Laurie Bullard
Mr. David Cameron and Mrs. Joanne Cameron
Mr. and Mrs. Marc E. Chardon
Mr. William Coquillette and Mrs. Janet Coquillette
Dr. Gail Davidson
Mr. Samuel H. Duncan and Ms. Nancy Jane Duncan
Mr. Paul Elias and Ms. Marie Lossky
Ms. Marlene Estabrooks
Mr. Peter Gates and Mrs. Deborah Gates
Mr. Mark Gold
Mr. and Mrs. Robert Gray
Mrs. Michael Jolliffe
Mr. William Holt Maness, Jr. and Mrs. Debra Ann Maness
Mr. Peter Pennoyer
Ms. Deborah Pierce
Mr. and Mrs. Donald Rice
Mr. William Rotch, Jr. and Mrs. Caroline Rotch
Mrs. David Stone
Mrs. Janet Whitla
Mr. William T. Whitney

\$100+

Mr. Robert Ackerman and Mrs. Margaret Dealy Ackerman
Mr. Christopher Arnold and Mrs. Patricia Arnold
Mr. John L. Aumann and Ms. Anna Surma Blair and Jessica Bailey
Mr. and Mrs. Michael Baldwin
Mrs. Caroline Ballou and Mr. Paul Naumann
Mr. Samuel Barnard

Mr. and Mrs. David Barrett
Mr. Dana Barrows and Mrs. Holly Barrows
Mr. Stephen Barwikowski and Ms. Kathryn Barwikowski
Ms. Molly S. Bernard
Mr. Robert Bernert and Mrs. Leslie Bernert
Dr. John R. Bockstoce and Mrs. Romaine Bockstoce
Ms. Diane Brodeur
Mr. Peter Bullard and Mrs. Althea Bullard
Ms. Sarah C. Bullard
Mr. Thomas Bullitt and Mrs. Judith Bullitt
Mr. Christopher Carey
Mr. Edward Carlson and Mrs. Ellen Carlson
Mr. William Cherau
Mr. Ryan Conner and Ms. Kayla Connor
Mr. Bohdan Burban and Mrs. Margaret Simmons Converse
Dr. John Conway and Mrs. Leslie Conway
Ms. Caroline Conzatti
Mr. Burton L. Corkum, III and Mrs. Kathleen R. Corkum
Mr. Christopher Cutler and Mrs. Molly Cutler
Ms. Janine da Silva
Mrs. Helen S. DeGroot
Rev. and Mrs. John Douhan
Mr. Luis Duffy-Baraybar and Mr. Keith Cabral
Mr. Timothy H. Dyer
Ms. Janet Egan
Attorney and Mrs. Kreg Espinola
Mr. Armand Fernandes and Mrs. Patricia Fernandes
Mr. Charlie Forbes and Mrs. Sarah Forbes
Mrs. Margaret Forbush
Mr. Michel Fortin and Ms. Amy Slawson-Fortin
Mr. and Mrs. William R. Frothingham, Jr.
Ms. Ruth Furman and Mr. Ernest Fisher
Mr. Dennis Fusco and Mrs. Angela Fusco
Mr. and Mrs. Seth Garfield
Mrs. Mary Lou Garrett

Thank you!

\$100+

Mr. and Mrs. George C. Gebelein
Mr. Alden Gifford and Mrs. Rosamond Gifford
Mr. David L. Gilbertson and Ms. Carolee S. Matsumoto
Mr. Frank Gracia
Ms. Elizabeth T. Gray, Jr. and Mr. Chip Loomis
Mr. and Mrs. Elton W. Hall
Mr. Kenneth Hartnett and Mrs. Helena Hartnett
Ms. Candace Haydock
Ms. Rebecca Hallowell Haydock
Mr. Peter Hearn
Ms. Dorothy A. Hebden-Heath
Mr. Weston Howland, III
Mr. and Mrs. Arthur W. Huguley, III
Mr. William R. Huss
Mr. Rod Immerman and Ms. Gail Costello
Mrs. Elizabeth Isherwood-Moore
Ms. Alanna Jaworski and Mr. Mark Parsons
Mr. David Jeffrey and Mrs. Hope Jeffrey
Mr. Geoffrey Jenkins and Mrs. Dorothy Jenkins
Ms. Doreen Jennings
Michel Jodoin and John Masson
Ms. Sara H. Johnston
Mr. William N. Keene and Mrs. Frances Keene
Mr. Gary L. Koller
Mr. Ian Krane and Mrs. Maryann Krane
Raina Lamade
Mr. Norman Lamontagne, Jr. and Mrs. Mary Ann Lamontagne
Attorney and Mrs. Scott W. Lang
Dr. Bradley Lauderdale and Mrs. Barbara Lauderdale
Ms. Mary Ellen Lees
Mrs. Frances Levin
Ms. Beth Luey
Mrs. Mary Mandeville
Mr. Henry Mastey
Ms. Martha Mayer

Ms. Laura E. McLeod
Mr. Quentin and Mrs. Amanda McMullen
Mr. David and Mrs. Vivian Medeiros
Mr. Charles Mello
Meridian Printing
Mr. and Mrs. Daniel Morgan
Mr. and Mrs. Anthony Morris
Ms. Mirian Moultrie
Mr. Charles & Ms. Carrie Murphy
Ms. Deborah Nutter
Ms. Ashley Occhino
Mr. Tony Oliva and Mrs. Carol Oliva
Ms. Peg Palmer
The George F. Parker Family
Ms. Ann B. Parson
Ms. Sandria Parsons
Mr. and Mrs. Michael W. Patrick
Mr. and Mrs. Paul Pawlowski
Mrs. John S. Penney, Jr.
Mr. James J. Perry
Mr. and Mrs. John C. Pinheiro
Mr. and Mrs. Lewis Prouty
Whitney Ray-Dawson
Mr. Leonardo Reis
Ms. Cynthia H. Ritter
Ms. Deborah Robbins
Andrew Romano
Ms. Dawn E. Salerno
Mr. Derek Santos
Mrs. Mary Schubert
Ms. Jody Seivert
Mr. Bruce Severance
Mr. Roger Shepley and Mrs. Pamela Shepley
Mr. Michael Sherman and Mrs. Sandra Sherman
Mr. Everett B. Sherman and Mrs. Pamela Sherman
Mr. Robert B. Smith, Jr.
Ms. Kathleen Solomon and Mr. Rodney Solomon



Audience members during a performance of Twelfth Night with Reverie Theatre Group



Christmas on County 2024



Living The Old House Dream program, 2025

\$100+

Mr. William Stanley
Mr. and Mrs. Robert Sterns
Mr. and Mrs. William Stout
Mr. Ray Surprenant and Mrs. Rebecca Surprenant
Mr. Joseph Tardif
The Commonwealth of Massachusetts
Department of Revenue
Mr. Alfred J. Walker
Mr. Michael Walker and Mrs. Blair Walker
Mrs. Elizabeth A. Waring
Ms. Anna Sutton Whitcomb
YMCA Southcoast, Robyn Branco

<\$100

Ms. June Brownell Roche
Mr. Enrique Goytizolo
Ms. Anne Louro
Ms. Janice L Medeiros
Mr. Mark Sylvia
Christian Garris
Mr. and Mrs. David Tatelbaum
Ms. Stacey W. Stuart and Mr. Peter J. Greenhalgh
Mr. and Mrs. James Kavanaugh, Jr.
Ms. Debbie Kranefuss
Mr. John Ricketson and Mrs. Kathy Ricketson
Ms. Sally M. Aldrich
Mr. and Mrs. Henry W. Barnard
Mr. Arthur Bennett and Mrs. Jean Bennett
Ms. Dorothy Bentley
Mr. Emmanuel DasKalakis and Mrs. Andrea DasKalakis
Ms. Deborah Ehrens
Mr. Clinton Furnald and Mrs. Kimberly Furnald

Thank you!

<\$100

Ms. Natalie Garfield
Ms. Leah Hartman
Ms. Janet Kawa
Mr. Howard Lurie and Ms. Teresa Betit
Ms. Jean E. Massa
Ms. Lindsay Mis
Dr. Lawrence J. Oliveira and Mrs. Charlotte Oliveira
Ms. Laura Orleans
Mr. and Mrs. Barry W. Perry
Ms. Meredith A. Persson
Ms. Betsy Pinho
Iryna Priestler
Mr. and Mrs. John H. Read, Jr.
Mr. Nicholas Rizza and Ms. Sherie Ouellet
Ms. Dolores Rodrigues
Michele Thomas
Mrs. Eusie Zane
Ms. Rosemary Pereira
Ms. Elise Rapoza
Ms. Jacqueline Se'Ale
Ms. Elizabeth Mello
Mr. Marc Alburn and Mrs. Amelia Alburn
Ms. Shirley Cabral
Mr. Michael Kelly and Mrs. Diane Kelly
Ms. Elizabeth M. Lawrence
Mrs. Joan Lawrence
Massachusetts Design Art & Technology Institute, Inc.
Ms. Margo Saulnier
Mr. and Mrs. Robert Mogilnicki
Ms. Betty Parker

PATHWAYS DONORS

Mr. Gary Ash and Ms. Jane Harris Ash
Ms. Rebecca Barnes
Mr. Nathanael R. Brayton
Mr. and Mrs. John K. Bullard
Mr. and Mrs. Lyman G. Bullard, Jr.
Mr. Peter Bullard and Mrs. Althea Bullard
Mr. William R. Bullard and Mrs. Diana Dempsey-Bullard
Mr. Ryan Conner and Mrs. Kayla Conner
Ms. Colleen Dawicki
Mr. Paul Elias and Ms. Marie Lossky
Mr. Mark Gold
Ms. Elizabeth T. Gray, Jr. and Mr. Chip Loomis
Mr. and Mrs. Francis C. Gray, III
Mr. and Mrs. Robert Gray
Mr. and Mrs. William Gray
Mr. Jerry Heller and Mrs. Anne Heller
Ms. Elizabeth C. Huidekoper
Jane S. Young Charitable Trust
Mr. and Mrs. Francis S. Lauderdale
Mr. and Mrs. Calvin W. Lee
Mr. David DiBiasio and Ms. Natalie A. Mello
Mr. and Mrs. William Perkins
Mr. John C. Pinheiro and Mrs. Emily Pinheiro
Mr. William Rotch, Jr. and Mrs. Caroline Rotch
Ms. Dawn E. Salerno
SouthCoast Community Foundation
Ms. Sarah B. Steck
Mr. G. Stewart Young



CONNECT WITH US



Visit us online at
rjdmuseum.org

The Rotch-Jones-Duff House & Garden Museum

396 County Street
New Bedford, MA 02740
P 1(508)997-1401
E info@rjdmuseum.org

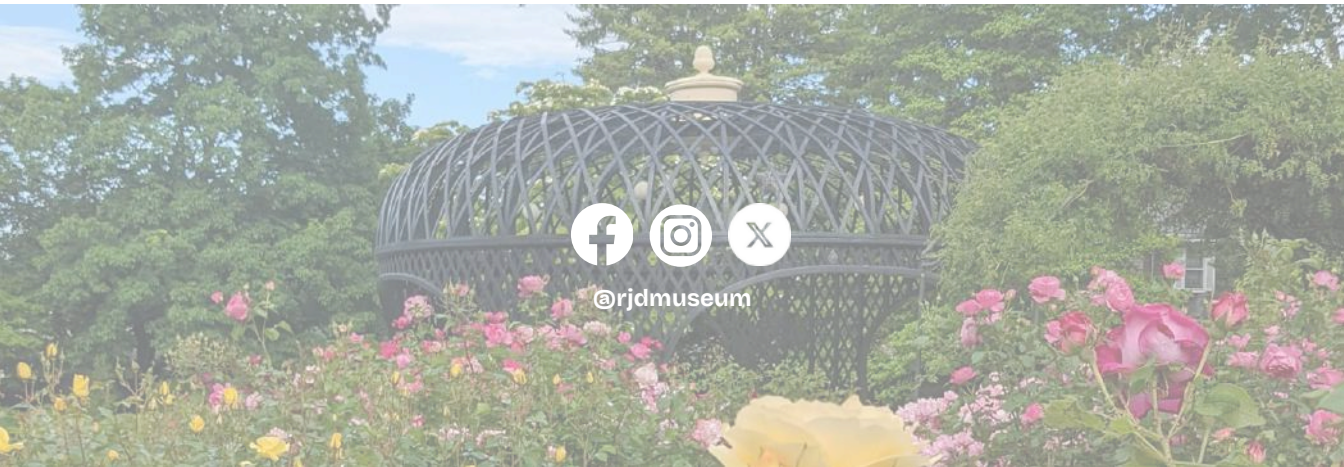



Bringing History Home

In 1981, a group of determined preservationists, led by the Waterfront Historic Area League (WHALE), embarked on a mission to safeguard one of New Bedford's iconic historic properties: the Rotch-Jones-Duff house had stood as a testament to the city's prosperous maritime heritage. WHALE's acquisition of the property was met with widespread community support and marked the beginning of a new chapter for the house, transforming it from a private residence to a public-serving museum. For several years, efforts to restore the property to its whaling era grandeur were undertaken and on January 4, 1985, the Rotch-Jones-Duff House & Garden Museum was incorporated, and officially transferred from WHALE to the newly established nonprofit organization. As we celebrate the 40th anniversary of the RJD, we honor the dedication and vision of those who made it possible. This "brave house", as Herman Melville might have referred to it, was saved by the brave individuals who organized, spoke up, took risks, raised funds, and established a vision of the property as a space where people could connect with the city's past in a tangible and meaningful way. The vibrant museum we have today is a tribute to the power of community action and the enduring importance of preserving our shared history.

